

For the purpose of Planning Consent the following applies to any copy of the drawing made by the Local Authority
 This copy has been made by and with the authority of the person named in the title block and is made for the
 public inspection pursuant to Section 47 of the Copyright, Designs and Patents Act 1988. Unless that Act provides a
 relevant exception to copyright, the copy must not be copied without the prior permission of the copyright owner. If any
 copy is made under the authority only, the whole drawing including the copyright notice and this notice, is to be
 copied.

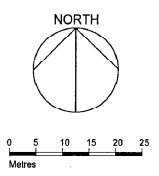
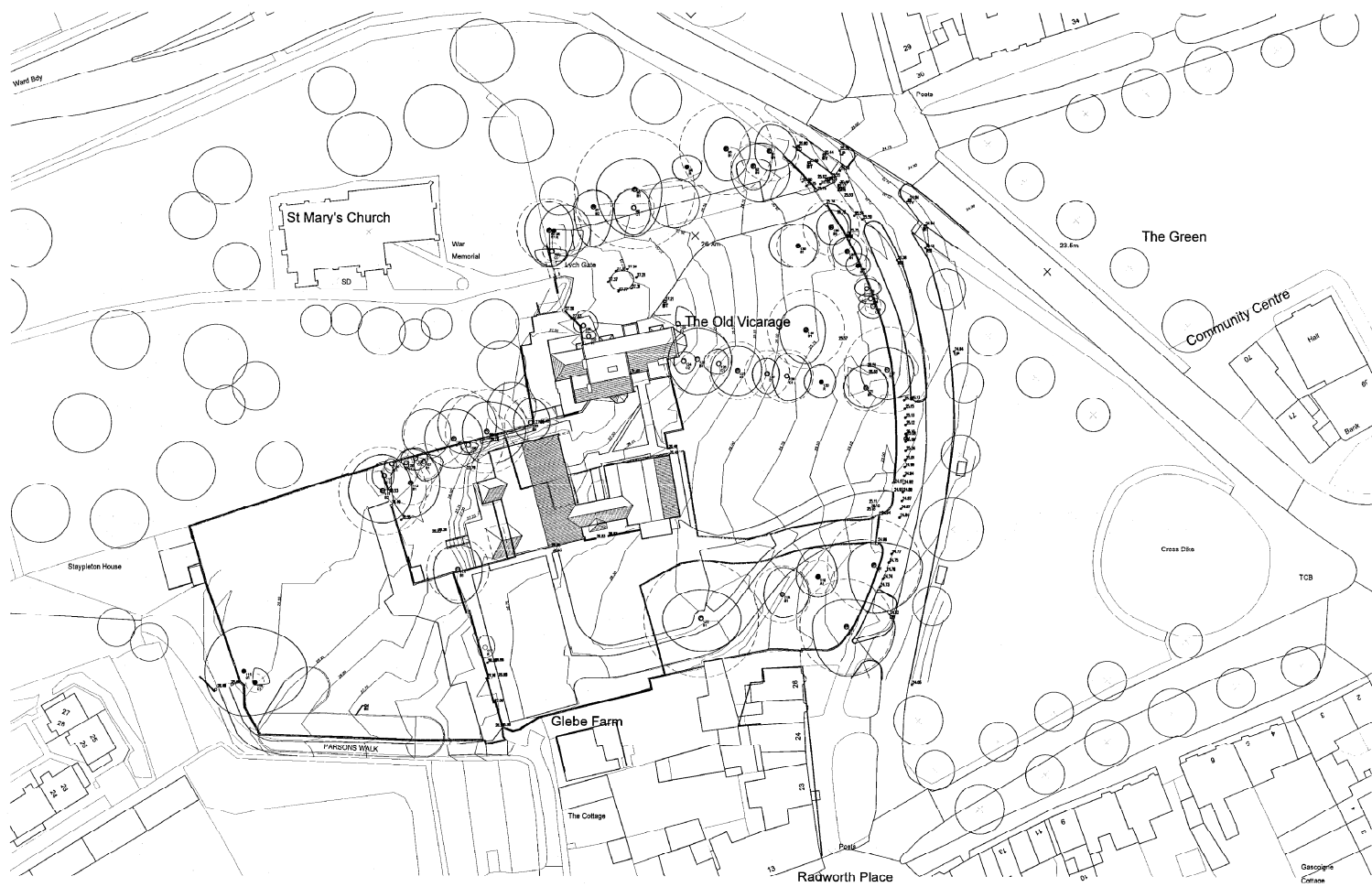

Rev - A : 2012.01.12 : CL : Issued for Planning Application
Issue Purpose: PLANNING APPLICATION

P+HS Architects
 The Old Station
 Station Road
 Stoney 759 748
 01462 712004

Queens House
 14 Wellington Street
 Leeds LS1 2DE
 0113 245 4202

Studio 14
 Broadfield House
 London N4 2BT
 0207 209 1322

www.p+h.co.uk

Client	Project	Issue/Drawn	Level
Red House School	Nursery and Infant School Site, Noton	Nov 2011	Level 0
	Existing site layout and topographical survey	Scale: 1:500@A1	
Drawing Number	Revision	Drawn: CL	Auth: -
2122	D - 00 - 20 - A		
Block Identification	Design - D	Construction - C	